

Notification of Works

Redbank Plains Road Upgrade Stage 3

INF02414

17 June 2024



Weekend Shutdown

Redbank Plains Road

From 7pm Friday 28 June through till 5am Monday 1 July 2024, road works are required to upgrade the intersection of Redbank Plains Road and Barry Drive and a section of Redbank Plains Road between Highbury Drive and Shannon Street, Redbank Plains.

WHAT TO EXPECT?

- Changed traffic conditions including temporary full lane closures of Redbank Plains Road northbound, western side between Highbury Drive and Shannon Street, Redbank Plains. Northbound Motorists will be detoured via Highbury Drive and Shannon Streets for the duration.
- Motorists travelling northbound will not be able to access Verran Street. Access is available via the detour to Kruger Parade roundabout and southbound lanes.
- Southbound traffic will not be impacted during these works from Kruger Parade to Jones Road.
- Upgrade of Barry Drive and Redbank Plains Road intersection.
- For residents, local access will be provided under traffic control.
- Reduced speed limit to 40km/h around the work area.
- Variable Message Board Signage (VMS) advising of changed traffic conditions.
- Limited pedestrian access around the construction area. Temporary footpath closures near the work area will occur and alternative routes will be signed.
- Oversize plant and machinery within the work zone.

- Some minor noise and dust associated with these activities. Every effort will be made to minimise these impacts.

WHEN WILL THESE WORKS TAKE PLACE?

Start	28 June – 1 July
Duration	3 nights
Time and day	7pm – 5am Friday to Monday

NIGHTWORKS

- During night works vehicles will use 'quacker' style reversing alarms rather than beepers to reduce noise.
- Light towers will be placed to limit glare to nearby residences.
- All efforts will be made to minimise noise, with noise management measures in place and some noisier activities being completed prior to 10.30pm.

THANK YOU

The project team apologises for any inconvenience during these works and thank you for your patience as we construct this vital infrastructure for the Redbank Plains region.

CONTACT US

To find out more about the project, you can contact us or by visiting the dedicated project webpage via QR link below:

PHONE – 07 3810 6666 (8am-4:30pm)

@ – capitalprojects@ipswich.qld.gov.au

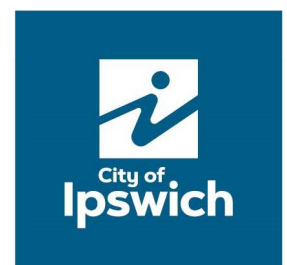

**Redbank Plains Road Northbound between Highbury Drive and Shannon Street
Work Area**

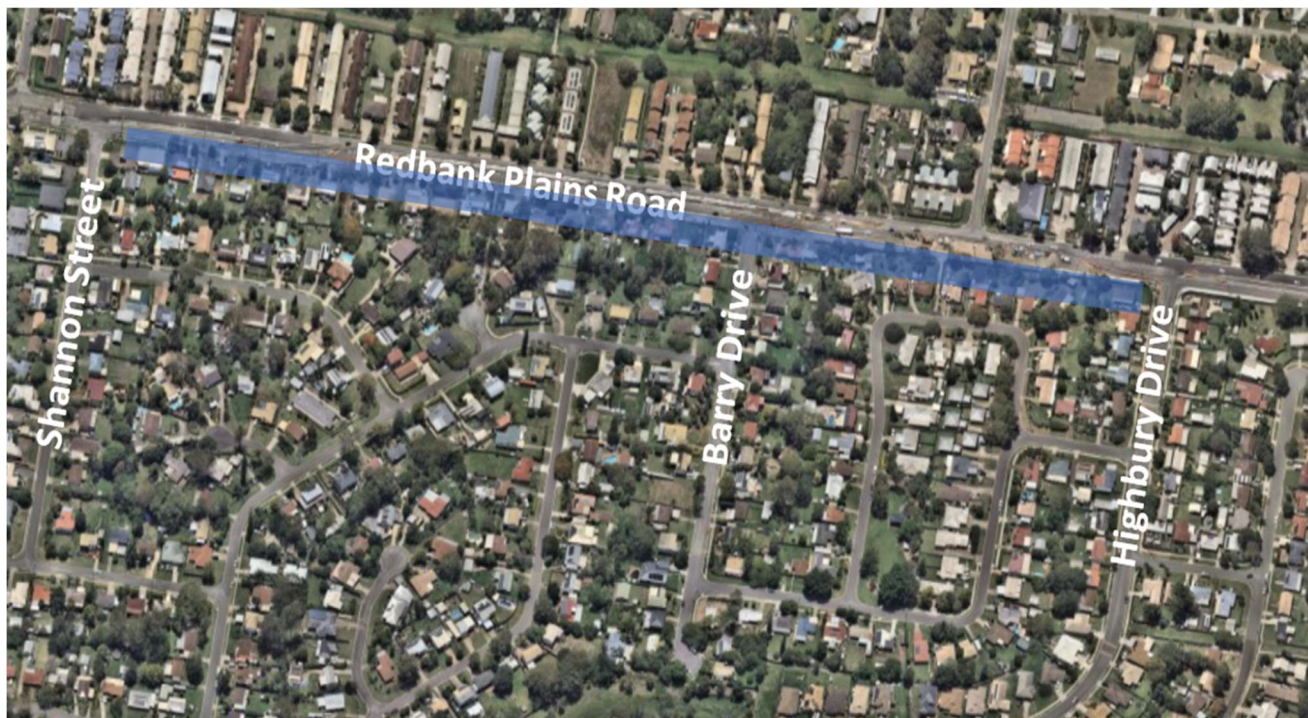

Signed detours available via local streets from Highbury Drive to Shannon Street, Redbank Plains